

The Green | Hartlepool.

THREE BEDROOM | TYPE A.

GROUND FLOOR

Kitchen/Dining: 4.1m x 5.8m

Living Room: 3.7m x 4.8m

WC: 1.8m x 1.4m

FIRST FLOOR

Bedroom 01: 4.1m x 3.2m

Bedroom 02: 4.1m x 2.6m

Bedroom 03: 2.5m x 3.1m

Bathroom: 2.5m x 2.4m

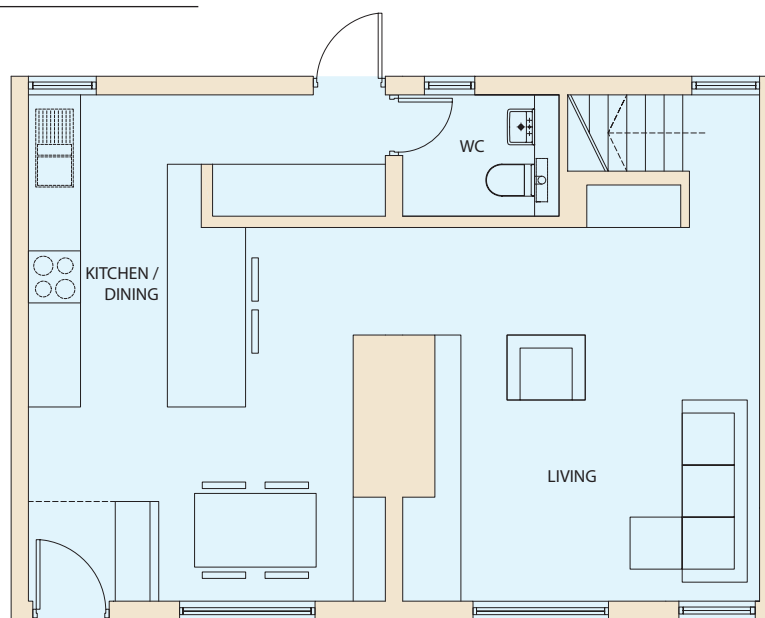

Ground Floor

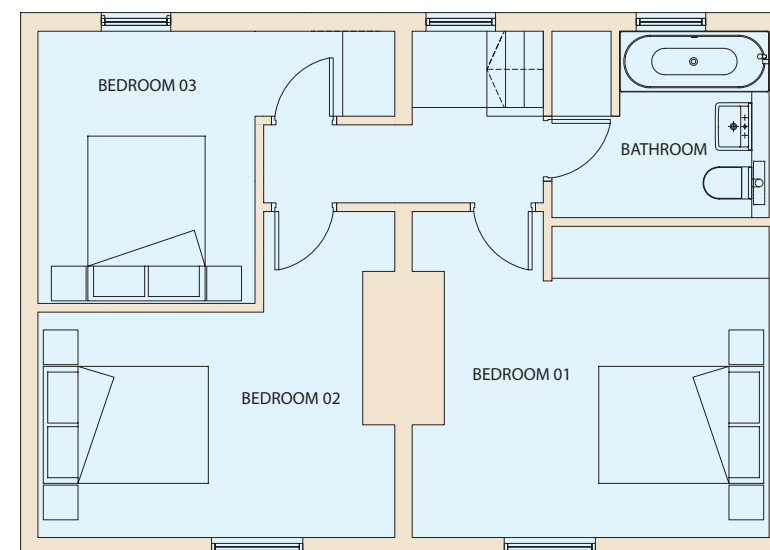

First Floor

placefirst

If you're interested in a new home at The Green, please call: 0300 555 5564
email: thegreen@placefirst.co.uk or visit: www.placefirst.co.uk