

Welsh Streets | Liverpool.

THREE BEDROOM | TYPE A.

GROUND FLOOR

Kitchen: 3m x 3.7m

Living Room: 4.2m x 3.7m

Dining Room: 3.9m x 3.3m

Storage: 0.7m x 1.8m

FIRST FLOOR

Bedroom 01: 2.9m x 3.7m

En-suite: 1.2m x 2.3m

Wardrobe: 1.2m x 1.2m

Bedroom 02: 2.7m x 3.4m

Bedroom 03: 2.7m x 2.7m

Bathroom: 1.3m x 3.3m

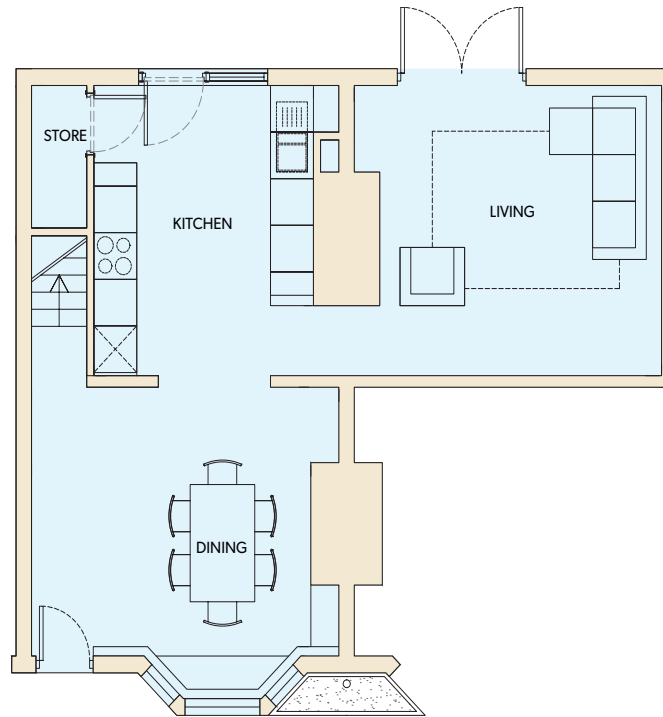

Ground Floor

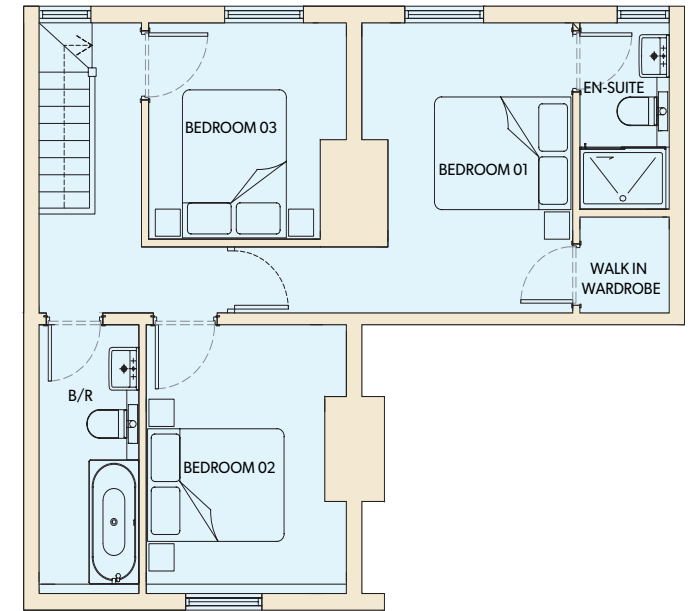

First Floor

placefirst

If you're interested in a new home at Welsh Street, please call: 0300 555 5564
email: welshstreet@placefirst.co.uk or visit: www.placefirst.co.uk

Welsh Streets | Liverpool.

THREE BEDROOM | TYPE B.

GROUND FLOOR

Kitchen: 3m x 3.7m

Living Room: 3.9m x 3.3m

Dining Room: 3.9m x 3.3m

Storage: 0.7m x 1.8m

FIRST FLOOR

Bedroom 01: 4.2m x 3.3m

Bedroom 02: 3.2m x 3.3m

En-suite: 0.9m x 2.1m

Bedroom 03: 2.7m x 2.7m

Bathroom: 2.7m x 2.0m

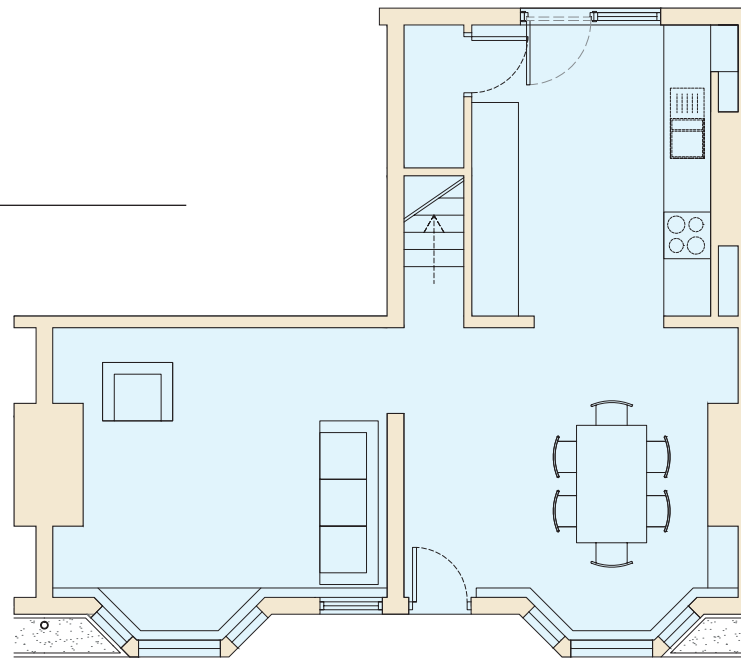

Ground Floor

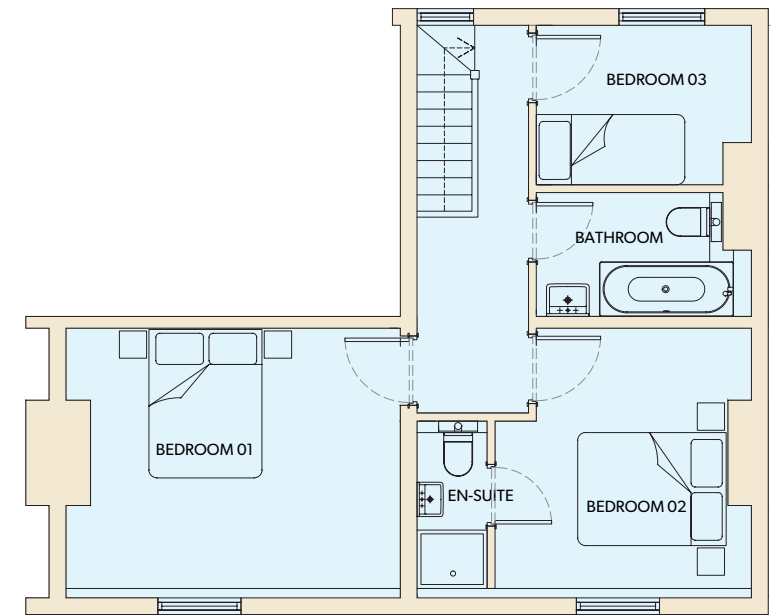

First Floor

placefirst

If you're interested in a new home at Welsh Street, please call: 0300 555 5564
email: welshstreet@placefirst.co.uk or visit: www.placefirst.co.uk

Welsh Streets | Liverpool.

THREE BEDROOM | TYPE C.

GROUND FLOOR

Kitchen: 3.4m x 3.4m

Dining Room: 4.2m x 3.6m

Living Room: 4.3m x 3.6m

Sitting Room: 3.2m x 3.4m

Cloak Room: 1.0m x 0.7m

WC: 1.0m x 1.5m

Storage: 1.0m x 1.0m

FIRST FLOOR

Bedroom 01: 4.3m x 3.6m

En-suite: 2.8m x 1.2m

Bedroom 02: 4.2m x 3.6m

Bedroom 03: 4.2m x 3.4m

Bathroom: 2.4m x 2.1m

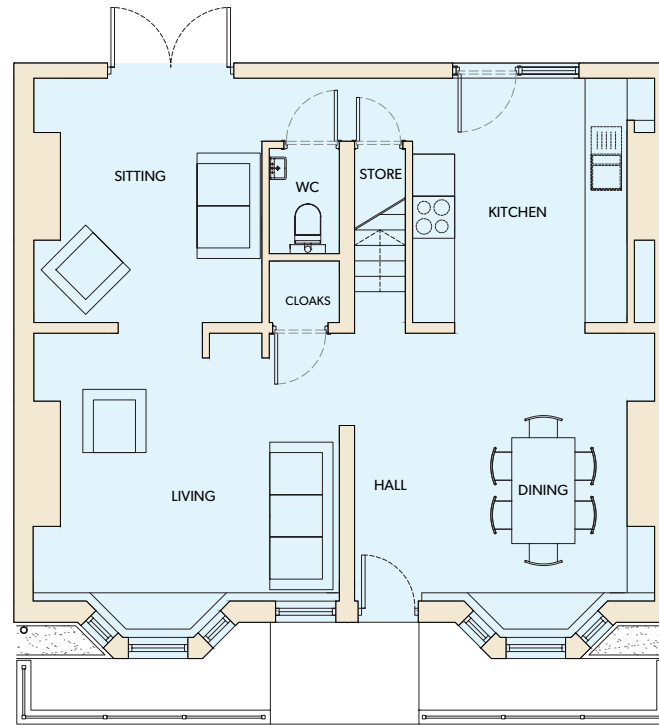

Ground Floor

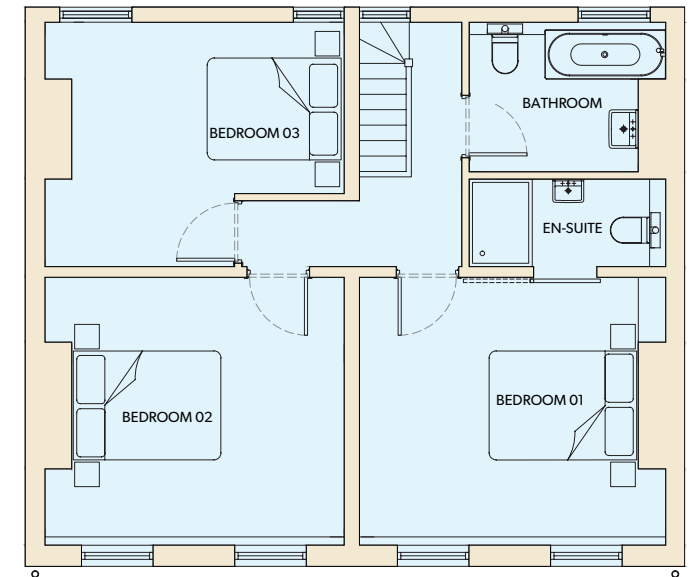

First Floor

placefirst

If you're interested in a new home at Welsh Street, please call: 0300 555 5564
email: welshstreet@placefirst.co.uk or visit: www.placefirst.co.uk